



GMT MONTHLY MEMBERSHIP PROGRESS REPORT

Results as of: 6/30/2024

Multiple District 5

LOCATION: NORTH DAKOTA

GMT: OPEN

GMT CA NA

Clubs			
RESULTS FOR 2023-2024			
QUARTER	NEW CLUB GOAL	NEW CLUBS	DROPPED CLUBS
JULY/AUG/SEPT	1	0	0
OCT/NOV/DEC	4	2	0
JAN/FEB/MAR	0	0	0
APR/MAY/JUNE	2	3	1

Members			
RESULTS FOR 2023-2024			
QUARTER	MEMBER GROWTH NET GOAL	MEMBER GROWTH ACTUAL	DROPPED MEMBERS ACTUAL (including transfers)
JULY/AUG/SEPT	111	125	106
OCT/NOV/DEC	117	233	176
JAN/FEB/MAR	124	187	123
APR/MAY/JUNE	127	201	178

GOALS AND ACTUAL NEW CLUBS CUMULATIVE

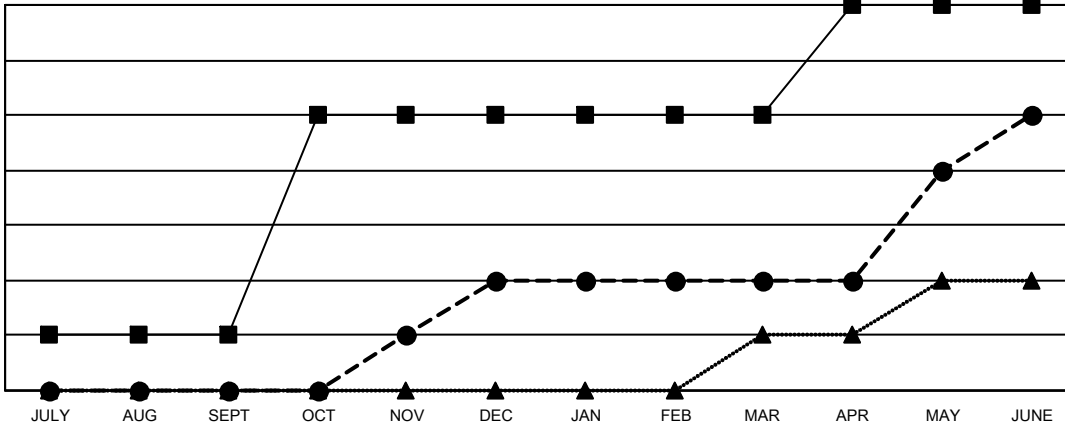

- - CURRENT YEAR GOALS FOR NEW CLUBS
- - CURRENT YEAR ACTUAL NEW CLUBS
- ▲ - LAST YEAR ACTUAL NEW CLUBS

GOALS AND ACTUAL MEMBERS CUMULATIVE

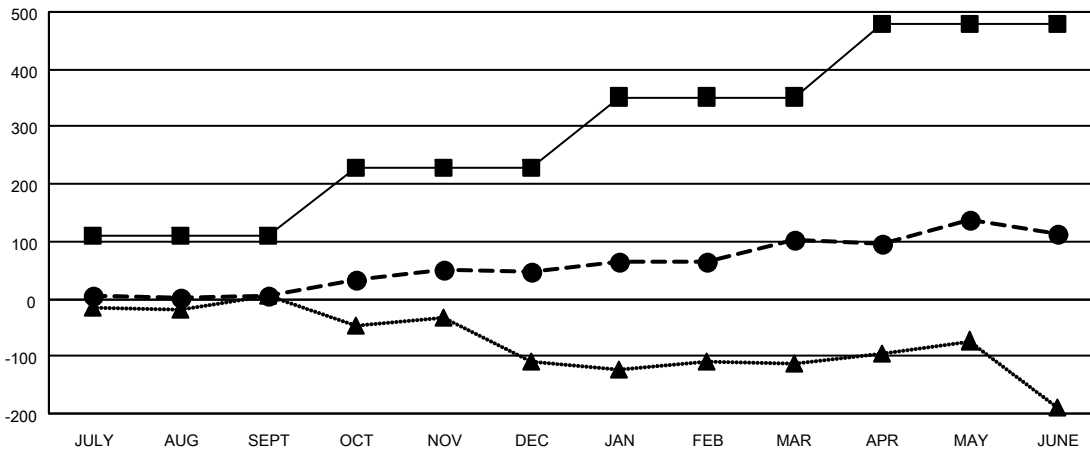

- - MEMBER GROWTH NET GOAL
- - MEMBER GROWTH ACTUAL
- ▲ - LAST YEAR MEMBERSHIP ACTUAL

<p>DROPPED CLUBS: 1</p>	<p>178 CLUBS OF 292 ADDED 1 OR MORE NEW MEMBERS</p>	<p>GENDER DISTRIBUTION</p> <p>MALE 4,415 (68.19%)</p> <p>FEMALE 2,060 (31.81%)</p>												
<p>DROPPED MEMBERS</p> <table style="width: 100%; border-collapse: collapse;"> <tr> <td style="width: 70%;">DECEASED</td> <td style="text-align: right;">86</td> </tr> <tr> <td>CLUB CANCELLED</td> <td style="text-align: right;">11</td> </tr> <tr> <td>OTHER</td> <td style="text-align: right;">483</td> </tr> <tr> <td>TOTAL</td> <td style="text-align: right;">580</td> </tr> </table>	DECEASED	86	CLUB CANCELLED	11	OTHER	483	TOTAL	580	<p style="text-align: center;">CLICK HERE FOR CUMULATIVE MEMBERSHIP DATA</p>	<table style="width: 100%; border-collapse: collapse;"> <tr> <td style="width: 70%;">TOTAL FAMILY UNIT MEMBERS</td> <td style="text-align: right;">986</td> </tr> <tr> <td>FAMILY MEMBERS PAYING HALF DUES</td> <td style="text-align: right;">498</td> </tr> </table>	TOTAL FAMILY UNIT MEMBERS	986	FAMILY MEMBERS PAYING HALF DUES	498
DECEASED	86													
CLUB CANCELLED	11													
OTHER	483													
TOTAL	580													
TOTAL FAMILY UNIT MEMBERS	986													
FAMILY MEMBERS PAYING HALF DUES	498													